

**NOTES-**

All works to comply with the Building Standards (Scotland) amendment regulations 2007, all construction to be to the satisfaction of the local building standards officer.

Works to fully comply with current CDM Regulations.

Before works begin an asbestos survey to be undertaken to ascertain if there is any asbestos present within the building.

All works/components/materials etc. not otherwise specified shall be in accordance with the current Health and Safety, Codes of Practice and the relevant British Standards.

Verify all dimensions on site, any discrepancies found to be brought to the attention of the supervising officer prior to installation/fixing. Do not scale off the drawings.

Drawings are to be read in conjunction with the relevant structural engineers drawings.

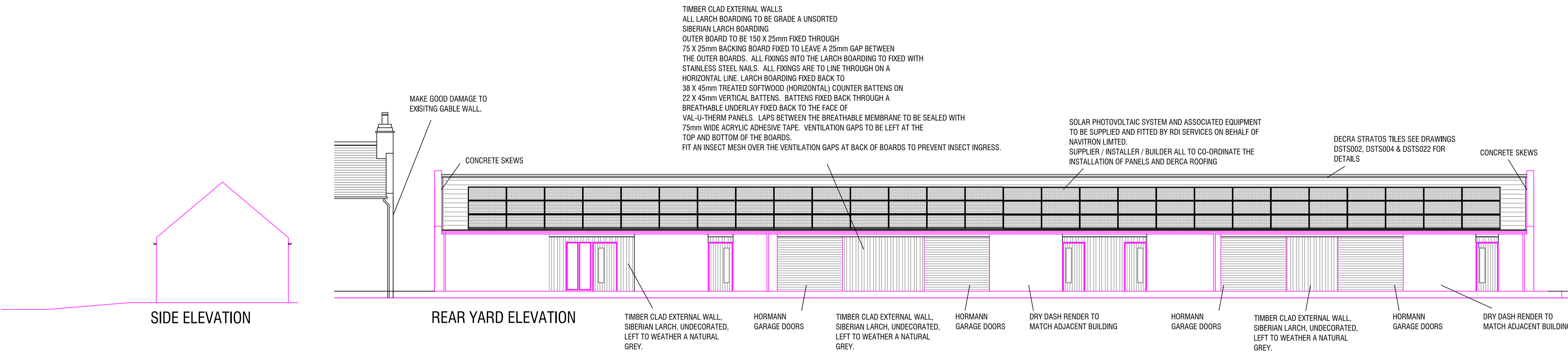

CLIENT : BUSINESS INITIATIVES STRONSAY

PROJECT : ALTERATIONS TO WOODS YARD, WHITEHALL VILLAGE, STRONSAY

DRAWING: PROPOSED FLOOR PLAN & FRONT AND REAR ELEVATIONS

SCALE 1:100

DRAWN BY PJF. DECEMBER 2012

**P.J. FINNIGAN ARCHITECTS**  
 MAYFIELD ST. MARGARETS HOPE  
 ORKNEY KW17 2TL  
 TEL : 01856 831 675  
 FAX : 01856 831 796

463/003revB