

Rockery Farm

Bourn

CAMBS CB23 2TA

25/11/12

01954 718111

Dr. N. Blair

19 Church Street

Bourn

CB23 2SJ

Dear Dr Blair

re Affordable Homes at Rockery Farm

Further to our telephone discussion, I enclose plans of where our proposed houses will be built. There will be 2 no Two bedroom and 2 no 3 bedroom Houses.

I feel that these would complete the site.

As discussed, I confirm that if any of the Parish Council (perhaps the planning sub-committee) would like to visit the site at any time, we would be pleased to show them the site.

I, again, would point out that these affordable houses are not reliant on planning for any market value houses, as none built on our land have been.

Yours sincerely

Michael

N.H.W.A.S.

All dimensions and levels to be checked on site before any work is commenced.  
Scaling from drawings at a scale of less than 1:100 should not be relied upon for accuracy.

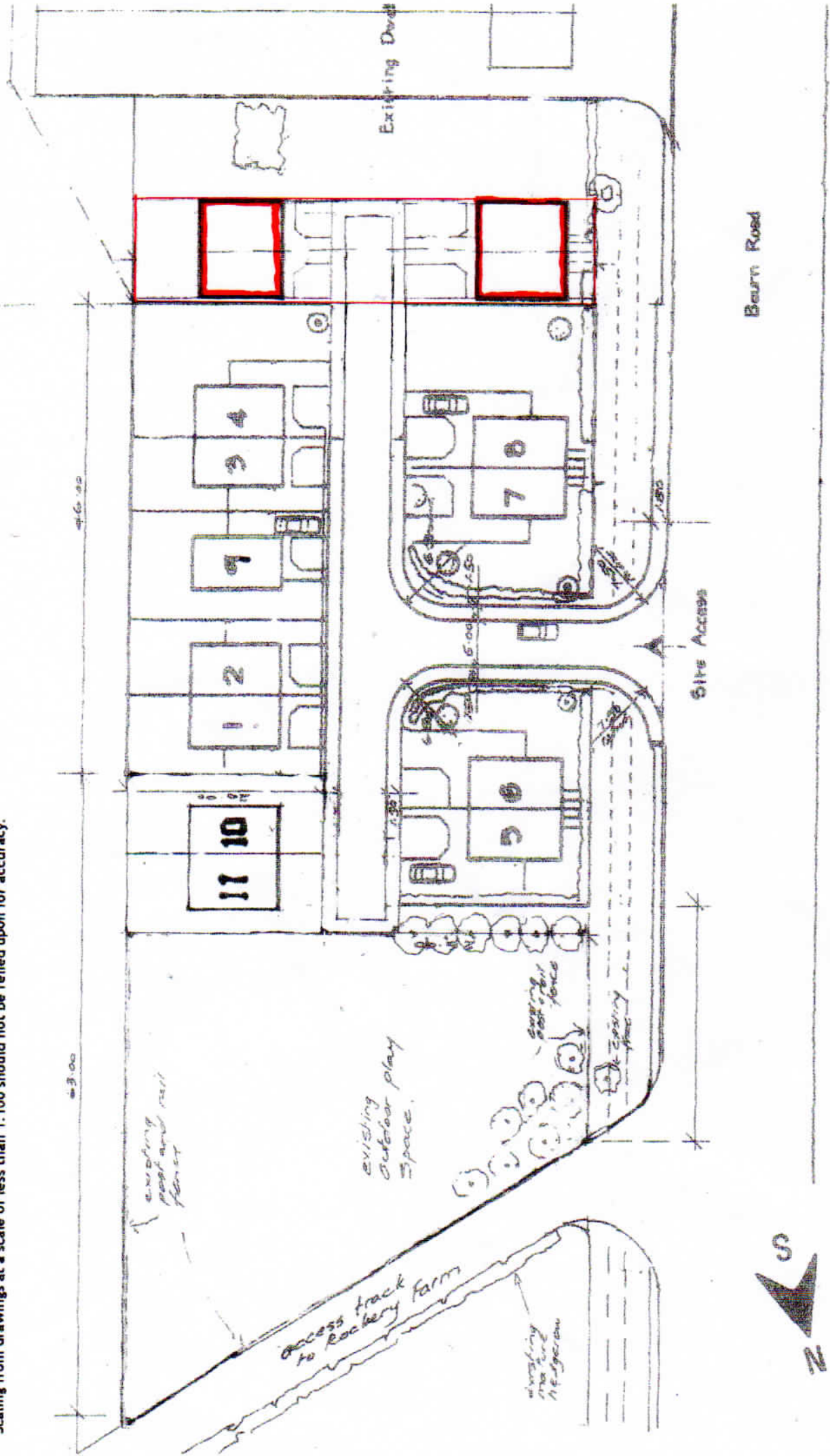

Site Layout Plan – as proposed

Scale 1:500

CW.02<sup>D</sup>



All dimensions and levels to be checked on site before any work is commenced. Scaling from drawings at a scale of less than 1:100 should not be relied upon for accuracy.

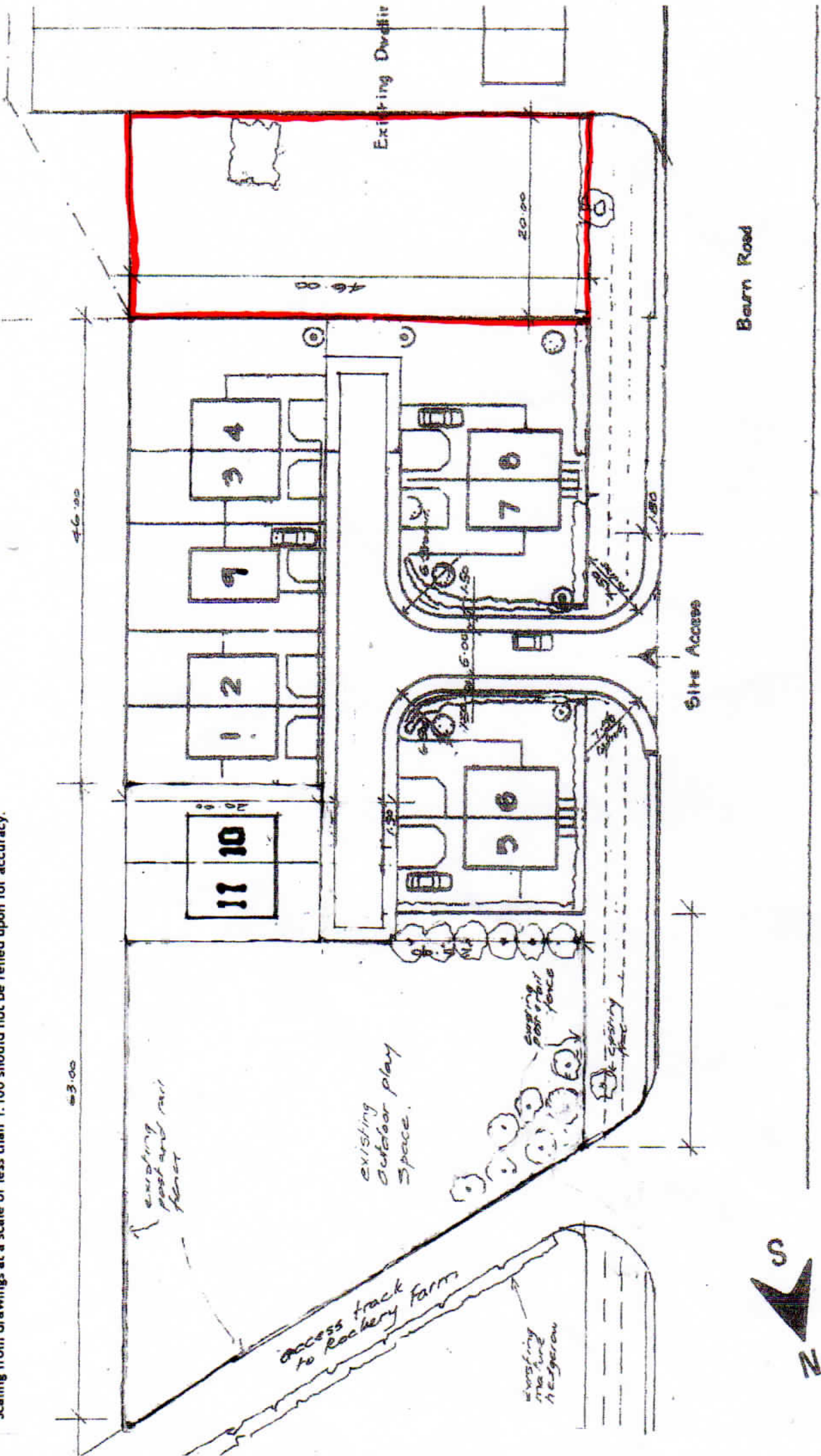

Rockery Farm, The Broadway, Bourn

Site Layout Plan – as existing

Scale 1:500

CW.02c

